Residence in the lovely village of St. Moritz

Switzerland, St. Moritz

Apartment *- REF: TGS-A939*

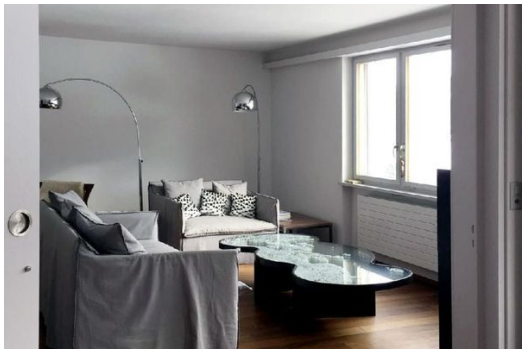

Nº Bedrooms: 2	Nº Bathrooms: 2	Nº People: 7	Parking	M² built: 86 m²	Terrace	Floor: 4	Wifi
Dishwasher	TV						

Activities in resort

Skiing/Snowboarding	Golf	Surfing	Tennis

The Apartment in St. Moritz - dream views The apartment for up to 7 guests.
It is located in the lovely village of St. Moritz.
Ideally situated between Via dal Bagn and Via Arona, the pedestrian zone, shopping facilities, and the loop way around the lake are just within a few minutes walking distance.
In the building you enjoy the most modern comfort paired with stunning views on the mountain scenery and the lake of St. Moritz.
The apartment has two bedrooms with a king-size and a queen-size bed respectively.
Further, available to you are a dining and living room with two generous studio sofas, a fully equipped kitchen with a combined steamer and oven, as well as an induction stove, a bathroom with a starry sky, a rain shower room, and two balconies with dream views.
A gratuitous parking space in the vehicle hall is as well part of your holiday arrangement as there is free WLAN access, LED television with Swisscom TV, bed linen, and towels.
A baby crib is at your disposal.
Experience the unforgettable St. Moritz with its myriad hours of sunshine, its majestic Alpine panorama, and its unique lakeside.

Pool Ovaverva 1.1 km

View point Crestalta 4 km

ski trail Standard 1 km

Ski-lift Corviglia-Piz Nair 2.1 km

Bike shops Engadin Bikes 0.6 km

Golf courts Kulm Golf St. Moritz 1 km

ice rink Eisarena 0.5 km

tennis courts Tennisplatz 0.5 km

skiing region Corvigilia Piz Nair - St. Moritz 0.2 km

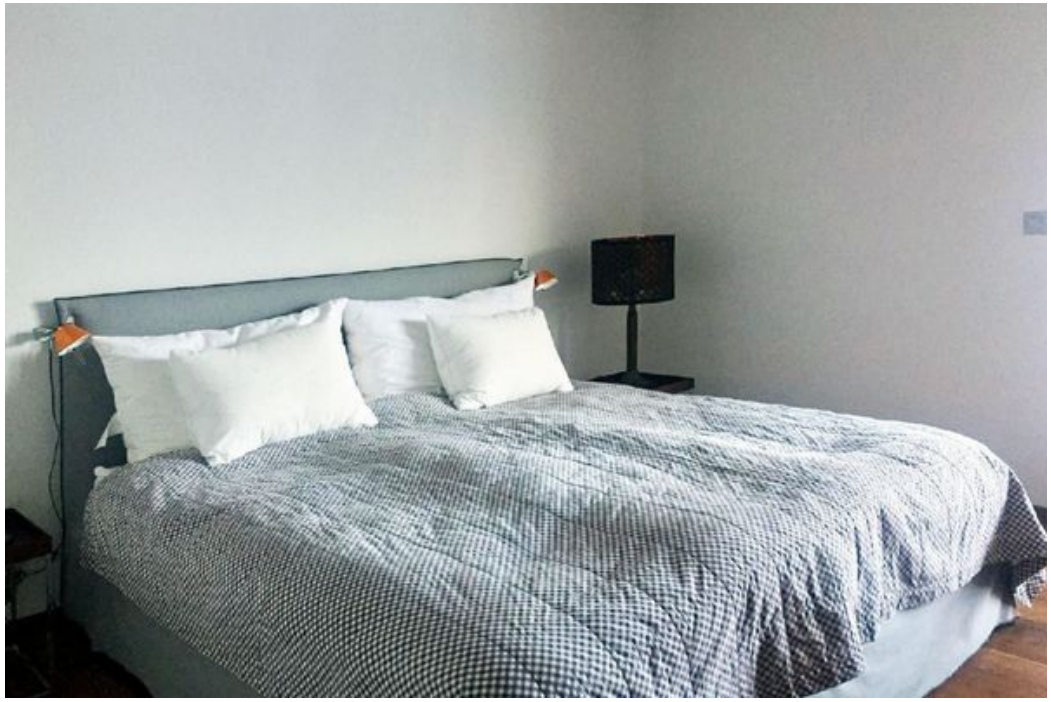
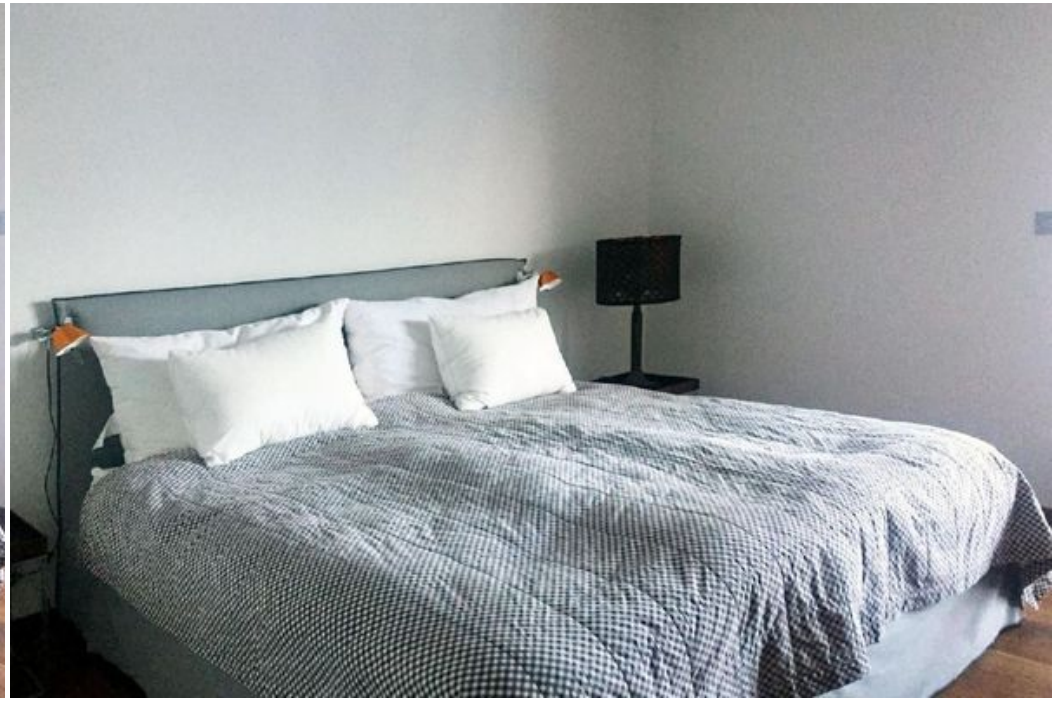

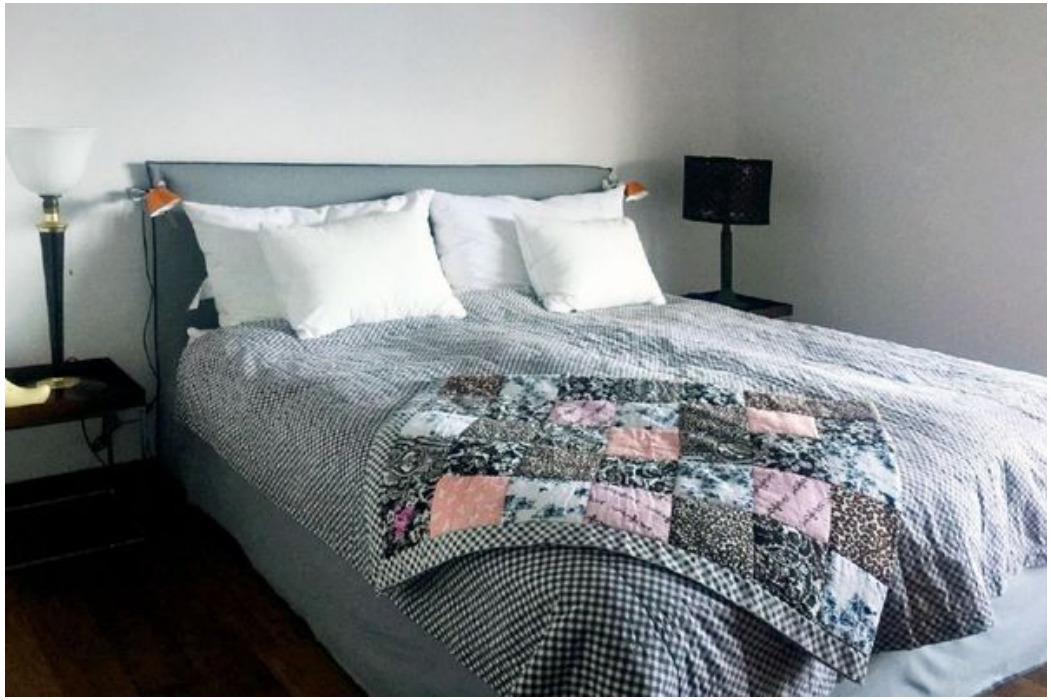

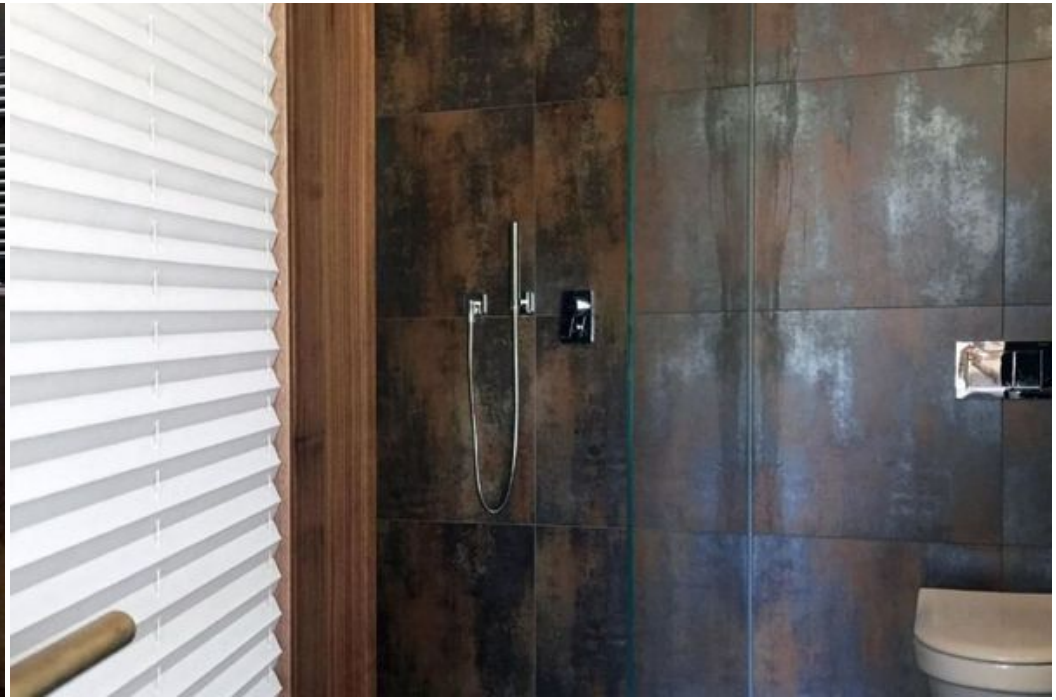

Via Salastrains
Via Timus
Hotel Salastrains
Heidi-Hütte
Schiefer Turm
Zielgelände Salastrains
St.Moritz
Badrutt's Palace
Hotel St. Moritz
Temporarily closed
27
Hotel Restaurar
Waldhaus am Se
Heidi's Blumenweg
Via Somplaz
St. Moritz Bad-Signal
Bergstation
Engadiner Museum
Via Arona
St. Moritzer See
Segantini Museum
Temporarily closed
Via Alpina
Via Clavadatsch
Via Laret
Via Aruons
St. Moritz, Seerundgang
St Moritz
Via Ludains
Jugendherberge
St. Moritz
Via Salet
Via Sela
Google
Map data ©2024